



247

QCIS

**Qualified Compliance Inspector  
of Stormwater - New Mexico**

1-877-25-SWPPP  
or 1-877-257-9777  
info@StormwaterONE.com



**State Training**

**Choose Your State** ▼

**Start Here**  
**StormwaterONE**.com





## Qualified Compliance Inspector of Stormwater - New Mexico

Price: **\$639.00** | Type: **Online, On-Demand**  
Credits: **16 PDHs/1.6 CEUs**

### Course Overview

The 16-hour, Qualified Compliance Inspector of Stormwater (QCIS) computer based certificate program educates individuals to properly maintain a construction site in compliance with the National Pollutant Discharge Elimination System (NPDES) permitting program.

This training covers the principles and practices of erosion and sediment control, pollution prevention as well as the proper reporting and documentation requirements for ensuring compliance under the NPDES Construction General Permit.

This program has been reviewed and recognized by the EPA and is a Level 300 United States Green Build Council approved training.

### Learning Objectives:

- Understand the framework of the National Pollutant Discharge Elimination System program.
- Describe and understand the proper installation and maintenance of Best Management Practices (BMP).
- Inspect entire construction sites and determine possible causes of BMP ineffectiveness and how to correct them.
- Complete an inspection report and document corrective actions for failed or improperly used or installed BMPs.
- Understand the teamwork and communication necessary between owner, operators, contractors and SWPPP designer so the site stays in compliance throughout the construction project.

### Required Learning Modules:

- Intro to the National Pollutant Discharge Elimination System (NPDES) Permitting Program
- Principles and Practices of Erosion Control
- Principles and Practices of Sediment Control
- Principles and Practices of Pollution Prevention
- On-site Construction Inspections

[Choose Courses](#)

247

**Mobile Courses** ▼

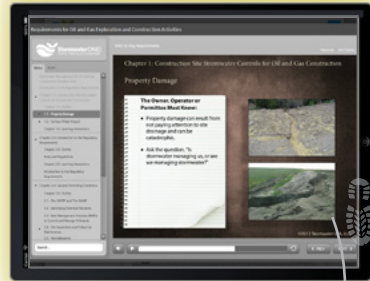

▼ **Login Screen**



**My Courses**

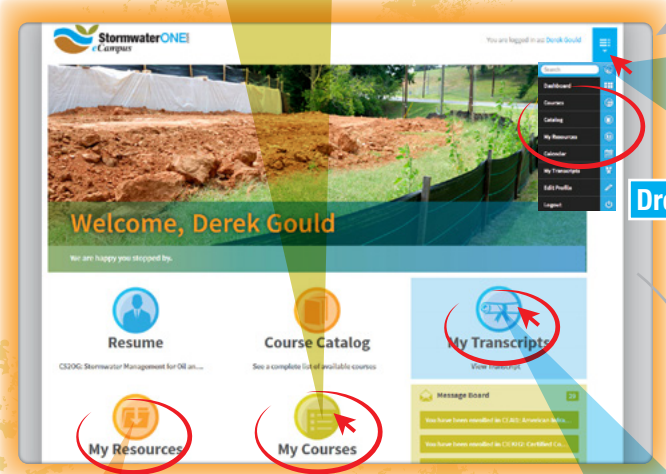

**Dropdown Menu**

**My Resources**



▲ **State Document Library**

▼ **Print Certificate**



**My Transcripts**



**Wallet Card** ▲



# Fill & Fax Enrollment

Fax: (203) 440-9664 or email to: [Support@StormwaterONE.com](mailto:Support@StormwaterONE.com)

SEATS	DISCOUNT	SAVINGS	PRICE	CHOOSE
Student	50%	\$ 319.50	\$ 319.50	<input type="checkbox"/>
Municipal	25%	\$ 159.75	\$ 479.25	<input type="checkbox"/>
50+	Call for Info	Call for Info	Call for Info	<input type="checkbox"/>
20 - 49	20%	\$ 127.80	\$ 511.20	<input type="checkbox"/>
15 - 19	15%	\$ 95.85	\$ 543.15	<input type="checkbox"/>
10 - 14	10%	\$ 63.90	\$ 575.10	<input type="checkbox"/>
5 - 9	7%	\$ 44.73	\$ 594.27	<input type="checkbox"/>

Please send me \_\_\_\_\_ enrollment code(s) to:  
 (email) \_\_\_\_\_

\*First \_\_\_\_\_ \*Last \_\_\_\_\_  
 \*Address \_\_\_\_\_  
 \*City \_\_\_\_\_ \*State \_\_\_\_\_ \*Zip \_\_\_\_\_  
 \*Phone Cell \_\_\_\_\_ \*Email \_\_\_\_\_  
 Company \_\_\_\_\_ Title \_\_\_\_\_

## PAYMENT INFORMATION

Contact me for payment                       Bill my credit card (Check one)  
 Card Type:  Visa     MC     American Express     Discover    Other \_\_\_\_\_  
 Card Number \_\_\_\_\_ CSV Number \_\_\_\_\_  
 Expiration Date \_\_\_\_/\_\_\_\_/\_\_\_\_  
 Signature \_\_\_\_\_  
 Billing Address (same as above)  
 Address \_\_\_\_\_  
 City \_\_\_\_\_ State \_\_\_\_\_ Zip \_\_\_\_\_